Le informazioni della presente scheda sono aggiornate al 2025-06-01

Toscana Centrale - San Quirico d'Orcia

Borgo Medievale San Quirico DOrcia B&B - Capitano Collection Albergo Difuso

★★★★

Informazioni

Situato a 41 km dal Monte Amiata e a 47 km da Piazza del Campo, **Borgo Medievale San Quirico DOrcia** Situato a San Quirico d'Orcia, il B&B - Capitano Collection - Albergo diffuso offre camere climatizzate con bagno privato. La struttura vanta una vista sulla città e sulla strada tranquilla, e dista 5,9 km da Bagno Vignoni. La struttura offre servizi spa, pacchetti benessere, un ristorante tradizionale e il Wi-Fi gratuito.

Attenzione

Alcune tipologie di camere potrebbero non essere presenti nella scheda tecnica

Immagini della struttura

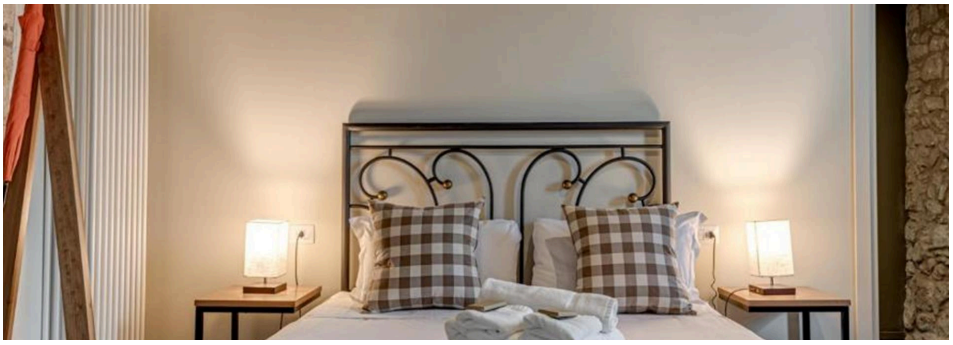

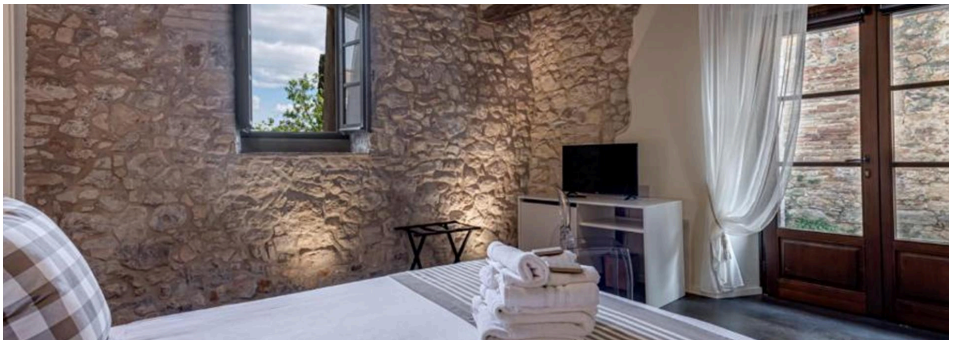

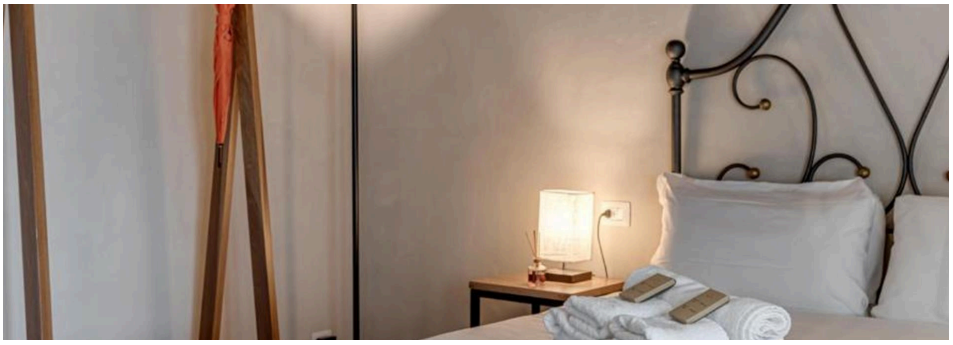

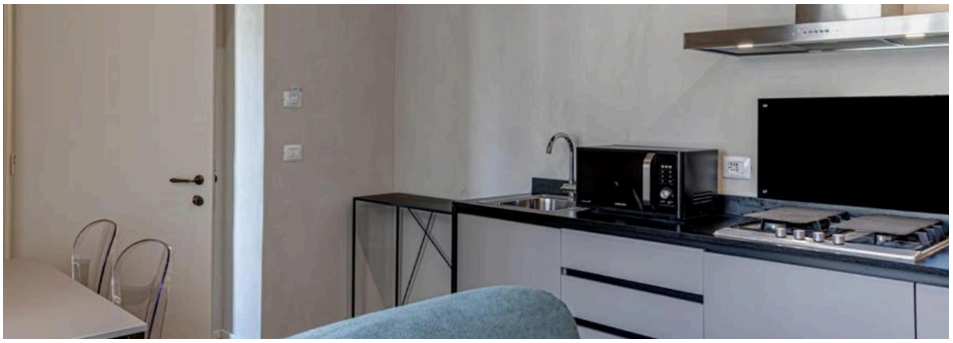

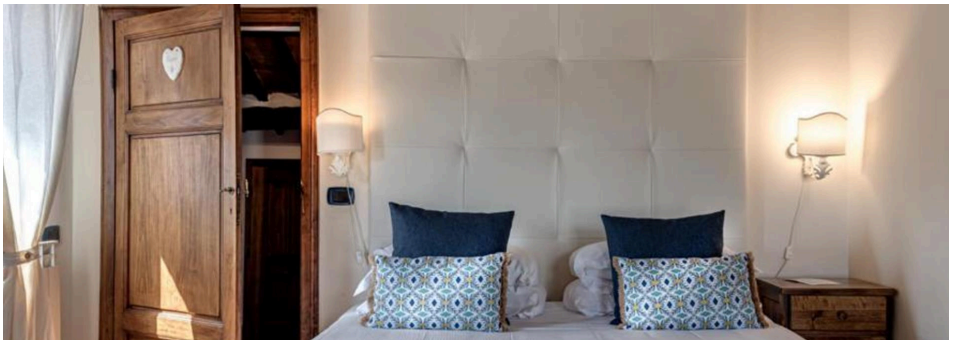

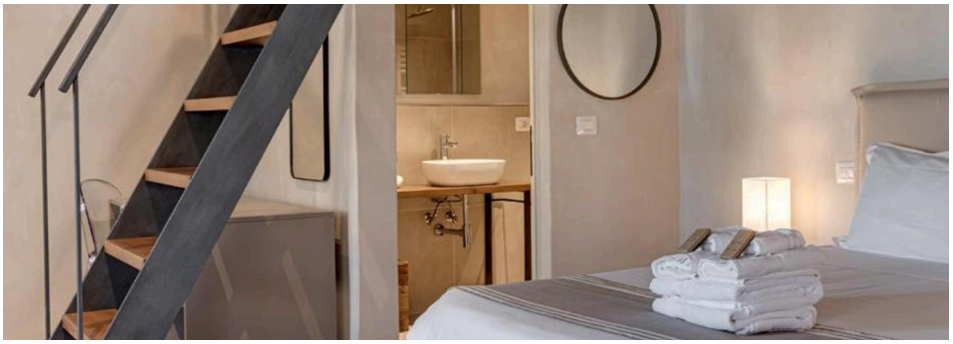

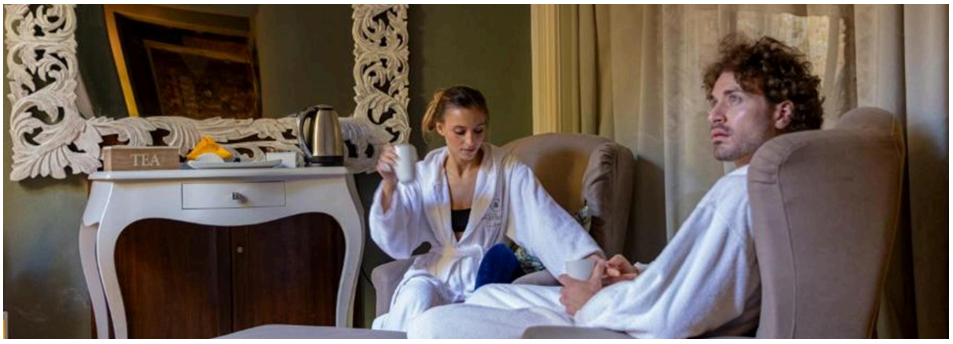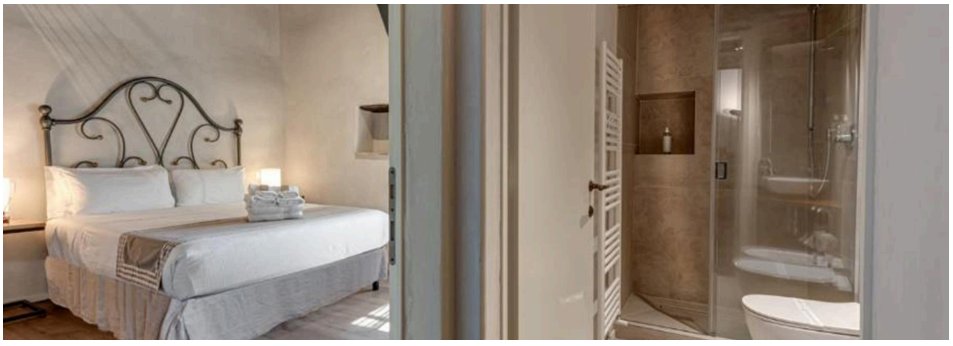
TEA